Stoplocht
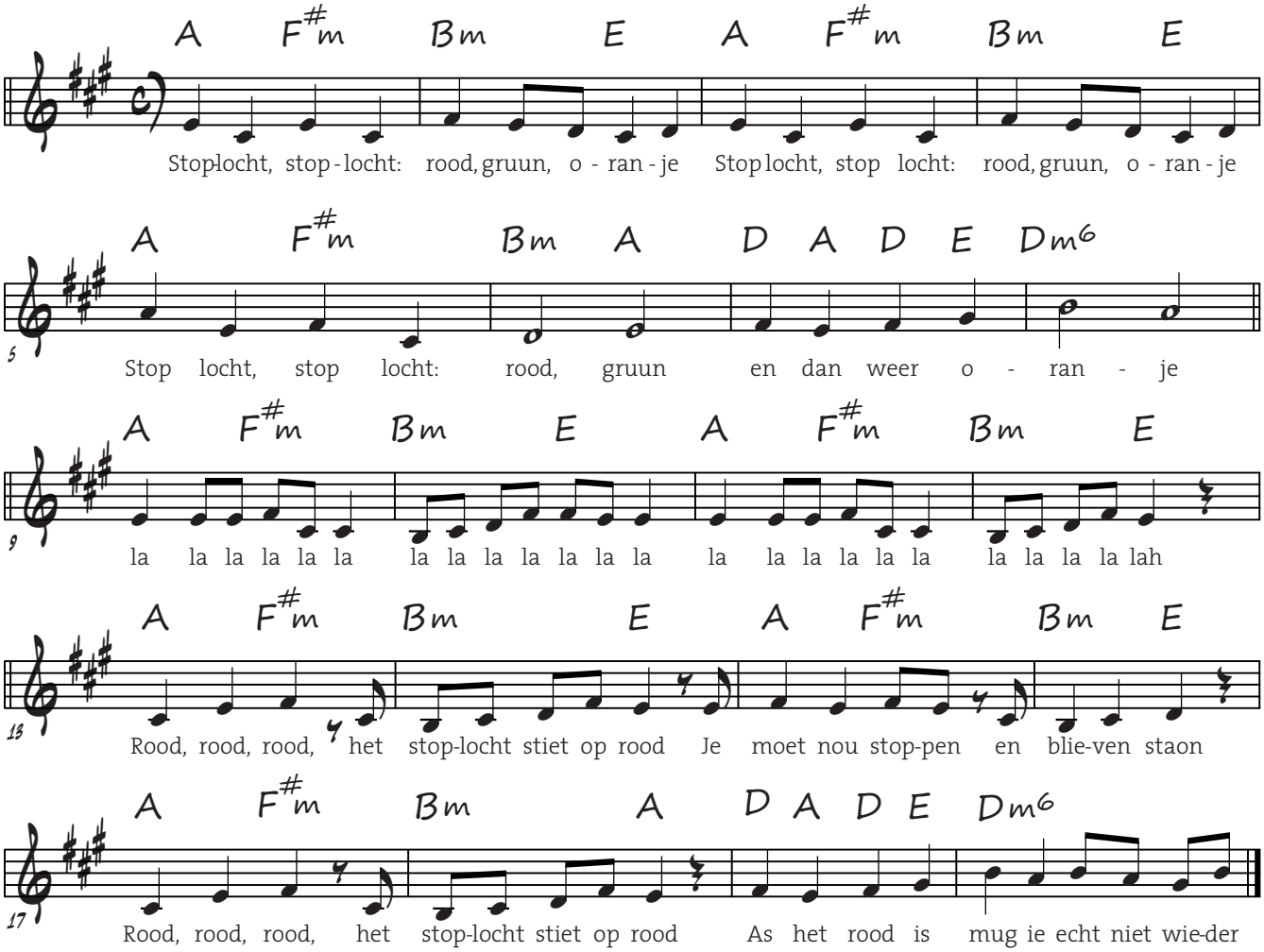
tekst & muziek: R. Elfrink